

Flute I

The Kellys

arr. Chris Norman
© Boxwood Media

♩ = 100: Mild Mabel Kelly

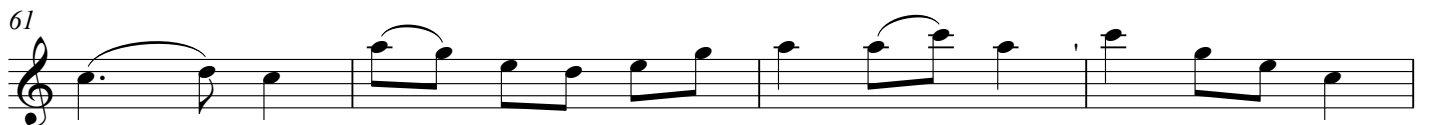

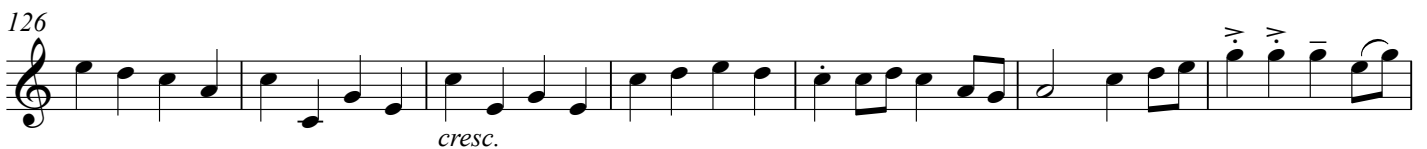
70 $\text{♩} = 120$: Daniel Kelly

139 $\text{♩} = 80$: Castle Kelly

Musical staff 139-144: Flute I part for 'Castle Kelly'. The tempo is marked as quarter note = 80. The music consists of eighth and sixteenth notes with various articulations like accents and slurs.

145

Musical staff 145-149: Continuation of the 'Castle Kelly' piece, featuring eighth and sixteenth notes with articulations.

150

Musical staff 150-154: Continuation of the 'Castle Kelly' piece, featuring eighth and sixteenth notes with articulations.

155 percussive air

Musical staff 155-160: 'percussive air' section. The notation includes many rests and 'x' marks, indicating a rhythmic exercise or a section where the flute is not playing.

161

Musical staff 161-166: Continuation of the 'percussive air' section with rhythmic notation.

167

Musical staff 167-172: Continuation of the 'percussive air' section with rhythmic notation.

173

Musical staff 173-177: Continuation of the 'percussive air' section with rhythmic notation.

178

Musical staff 178-182: Continuation of the 'percussive air' section with rhythmic notation.

183

Musical staff 183-187: Continuation of the 'percussive air' section with rhythmic notation.

188 $\text{♩} = 86$: Captain Kelly

Musical staff 188-192: Flute I part for 'Captain Kelly'. The tempo is marked as quarter note = 86. The key signature changes to two sharps (F# and C#).

193

Musical staff 193-197: Continuation of the 'Captain Kelly' piece, featuring eighth and sixteenth notes with articulations.

