Alto Flute II

The Flower of Port Williams
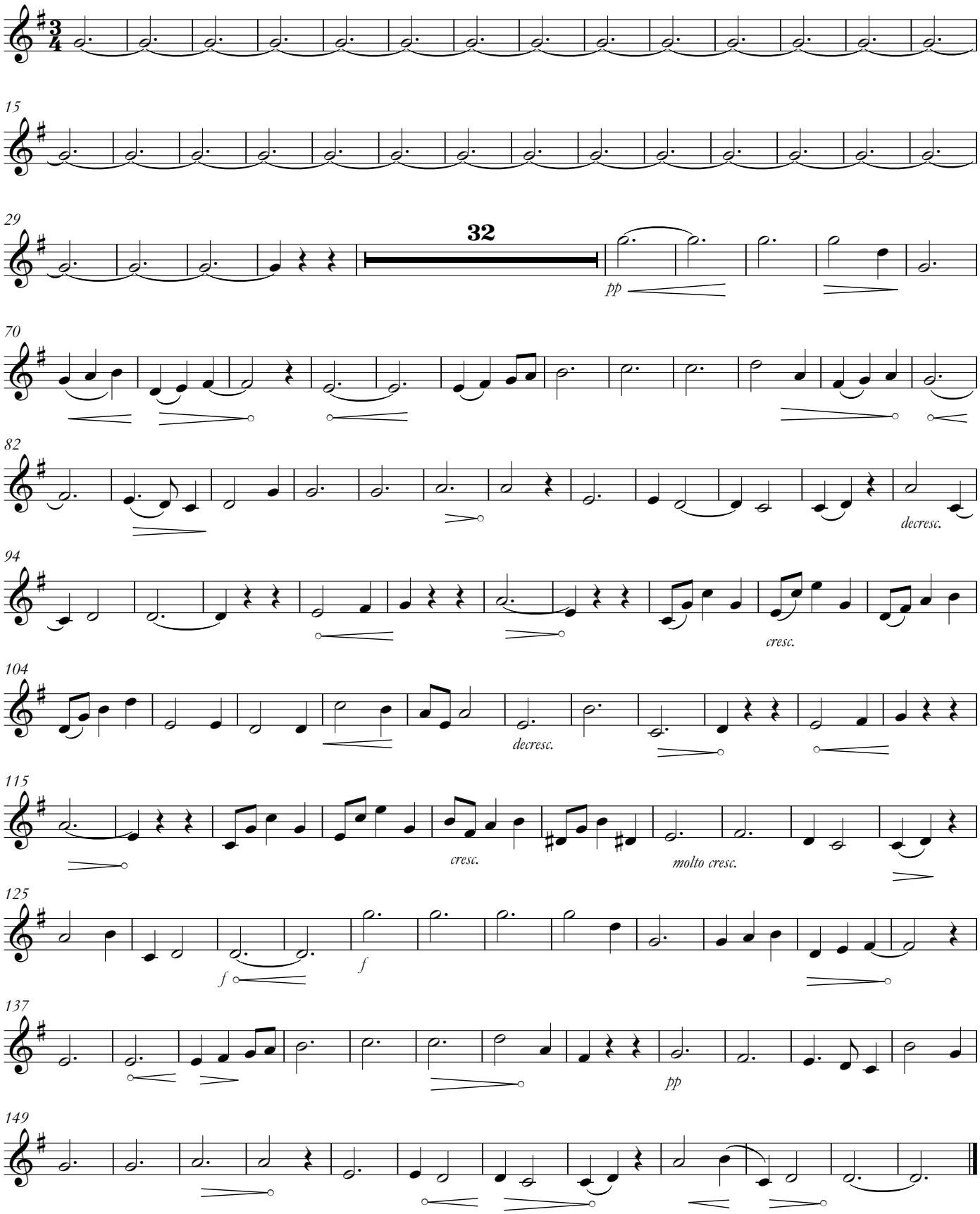
Chris Norman BMI